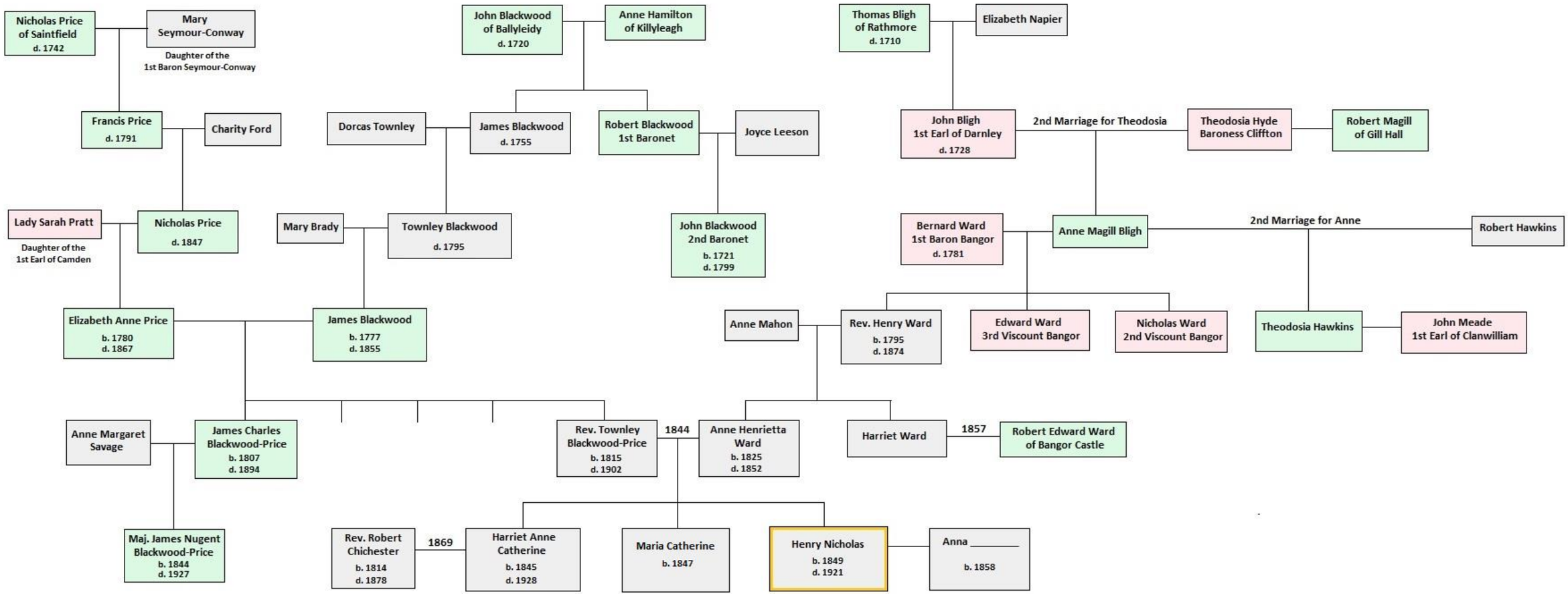
Nicholas Price of Saintfield d. 1742
Mary Seymour-Conway
Daughter of the 1st Baron Seymour-Conway
Francis Price d. 1791
Charity Ford
Lady Sarah Pratt
Daughter of the 1st Earl of Camden
Nicholas Price d. 1847
Elizabeth Anne Price b. 1780 d. 1867
Anne Margaret Savage
James Charles Blackwood-Price b. 1807 d. 1894
Maj. James Nugent Blackwood-Price b. 1844 d. 1927
John Blackwood of Ballyleidy d. 1720
Anne Hamilton of Killyleagh
Dorcas Townley
James Blackwood d. 1755
Robert Blackwood 1st Baronet
Joyce Leeson
Mary Brady
Townley Blackwood d. 1795
John Blackwood 2nd Baronet b. 1721 d. 1799
James Blackwood b. 1777 d. 1855
Rev. Townley Blackwood-Price b. 1815 d. 1902
1844
Anne Henrietta Ward b. 1825 d. 1852
Rev. Robert Chichester b. 1814 d. 1878
1869
Harriet Anne Catherine b. 1845 d. 1928
Maria Catherine b. 1847
Henry Nicholas b. 1849 d. 1921
Anna _____ b. 1858
Thomas Bligh of Rathmore d. 1710
Elizabeth Napier
John Bligh 1st Earl of Darnley d. 1728
2nd Marriage for Theodosia
Theodosia Hyde Baroness Cliffton
Robert Magill of Gill Hall
Bernard Ward 1st Baron Bangor d. 1781
Anne Magill Bligh
2nd Marriage for Anne
Robert Hawkins
Anne Mahon
Rev. Henry Ward b. 1795 d. 1874
Edward Ward 3rd Viscount Bangor
Nicholas Ward 2nd Viscount Bangor
Theodosia Hawkins
John Meade 1st Earl of Clanwilliam
Harriet Ward
1857
Robert Edward Ward of Bangor Castle